

MLCC 2015

machine learning applications

Francesca Odone

ML applications



Autonomous Driving

Google's modified Toyota Prius uses an array of sensors to navigate public roads without a human driver. Other components, not shown, include a GPS receiver and an inertial motion sensor.

LIDAR
A rotating sensor on the roof scans more than 200 feet in all directions to generate a precise three-dimensional map of the car's surroundings.

VIDEO CAMERA
A camera mounted near the rear-view mirror detects traffic lights and helps the car's onboard computer recognize moving obstacles like pedestrians and bicyclists.

POSITION ESTIMATOR
A sensor mounted on the left rear wheel measures small movements made by the car and helps to accurately locate its position on the map.

RADAR
Four standard automotive radar sensors, three in front and one in the rear, help determine the positions of distant objects.



Machine Learning systems are trained on examples rather than being programmed

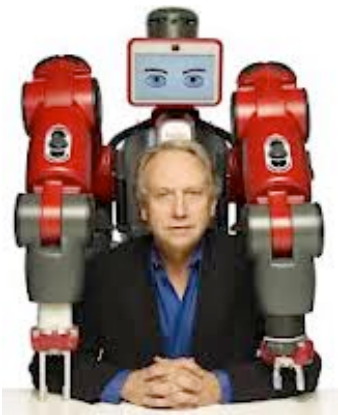

Siri

Use your voice to send messages, set reminders, search for information, and more.

- 2007-05-22 16:33 - News in English
Soccer: Milan weighs attack options
Gilardino tipped to lead the line, Inzaghi late card
- 2007-05-22 17:29 - News in English
Wine wards off senile dementia
A glass a day stops mild impairment worsening, Italians say
- 2007-05-22 16:27 - News in English
Treasury may sell all of Aitalia
Formal bids for carrier due by July 2
- 2007-05-22 15:58 - News in English
Afghanistan: Rome calls on Bush call
We respond to parliament, no one else, FM says
- 2007-05-22 14:11 - News in English
Electronic nose sniffs asthma
Device developed by Italian researcher in Netherlands

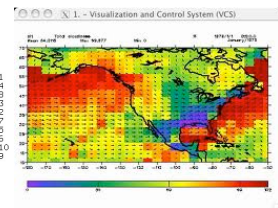
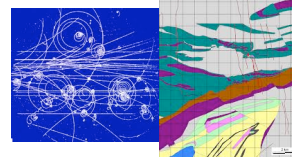
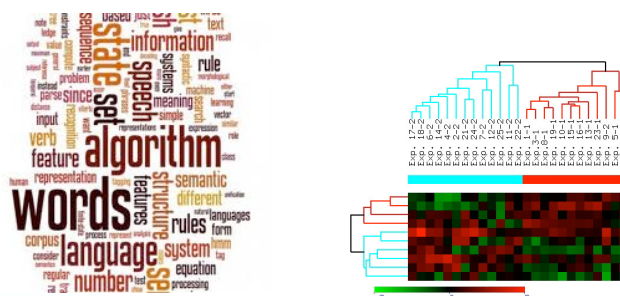

Data challenges

big data - extract real knowledge from very large dimensional datasets

- computation, communication, privacy

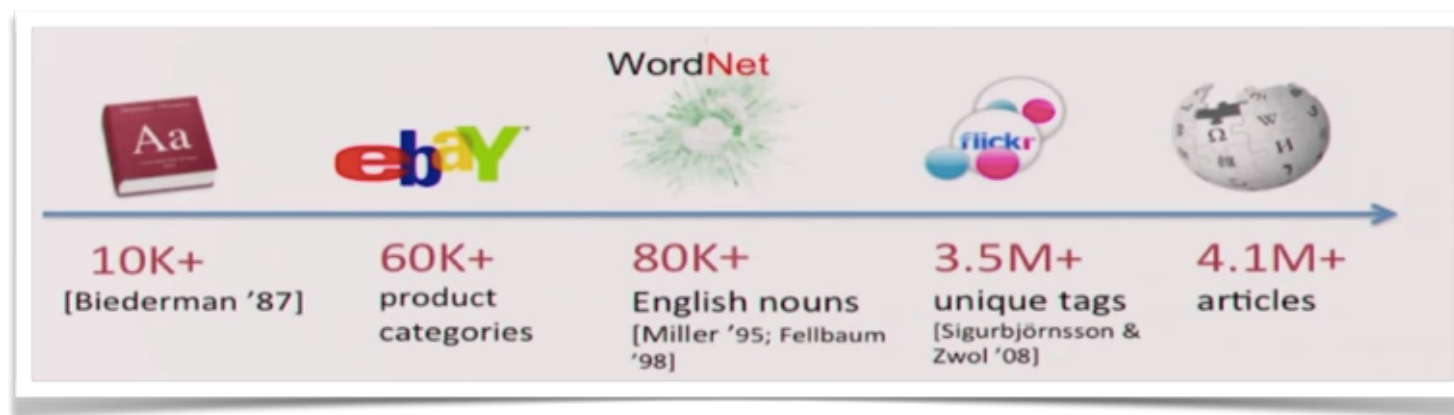

small data - bridge the gap between biological and artificial intelligence (generalize from few supervised data)

- unsupervised, weakly supervised learning
- prior knowledge and task/data structure

Big data & unsupervised learning

Building High-level Features Using Large Scale Unsupervised Learning

Quoc V. Le, Marc'Aurelio Ranzato, Rajat Monga, Matthieu Devin, Kai Chen, Greg S. Corrado, [Jeffrey Dean](#), and Andrew Y. Ng

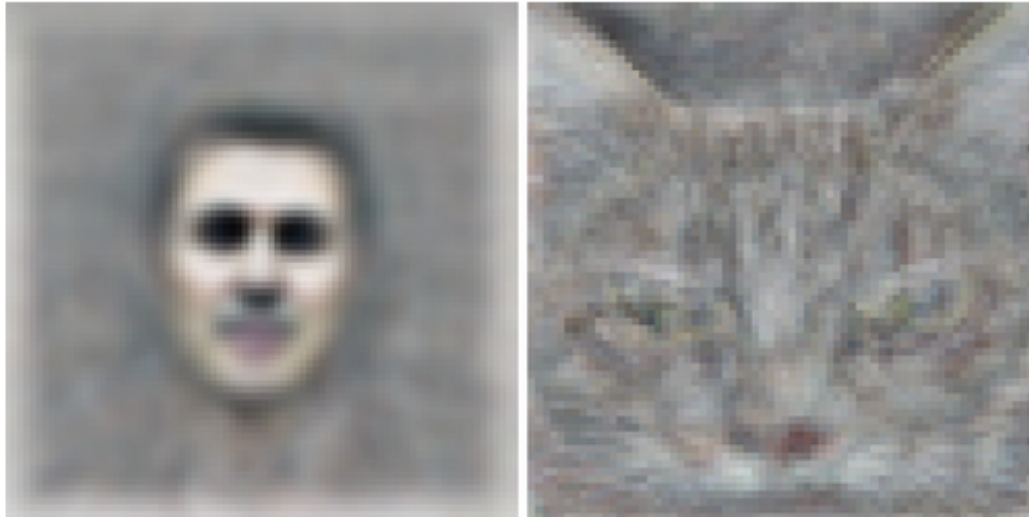

Abstract

We consider the problem of building high-level, class-specific feature detectors from only unlabeled data. For example, is it possible to learn a face detector using only unlabeled images? To answer this, we train a 9-layered locally connected sparse autoencoder with pooling and local contrast normalization on a large dataset of images (the model has 1 billion connections, the dataset has 10 million 200x200 pixel images downloaded from the Internet). We train this network using model parallelism and asynchronous SGD on a cluster with 1,000 machines (16,000 cores) for three days. Contrary to what appears to be a widely-held intuition, our experimental results reveal that it is possible to train a face detector without having to label images as containing a face or not. Control experiments show that this feature detector is robust not only to translation but also to scaling and out-of-plane rotation. We also find that the same network is sensitive to other high-level concepts such as cat faces and human bodies. Starting with these learned features, we trained our network to obtain 15.8% accuracy in recognizing 20,000 object categories from ImageNet, a leap of 70% relative improvement over the previous state-of-the-art.

Appeared in:

ICML 2012: 29th International Conference on Machine Learning, Edinburgh, Scotland, June, 2012.

but how do they relate with the course contents?

| CLASS | DAY | TIME | SUBJECT |
|-------|--------|---------------|---|
| 1 | Mon 22 | 9:00 - 11:00 | Introduction to Machine Learning |
| 2 | Mon 22 | 11:00 - 13:00 | Local Methods and Model Selection |
| 3 | Mon 22 | 14:00 - 16:00 | Laboratory - Local Methods for Classification |
| 4 | Tue 23 | 9:00 - 11:00 | Regularization Networks I: Linear Models |
| 5 | Tue 23 | 11:00 - 13:00 | Regularization Networks II: Kernels |
| 6 | Tue 23 | 14:00 - 16:00 | Laboratory - Regularization Networks |
| - | Wed 24 | 9:00 - 12:00 | Guest Talks - TBA |
| - | Wed 24 | Afternoon | Free |
| 7 | Thu 25 | 9:00 - 11:00 | Dimensionality Reduction and PCA |
| 8 | Thu 25 | 11:00 - 13:00 | Variable Selection and Sparsity |
| 9 | Thu 25 | 14:00 - 16:00 | Laboratory - PCA and Sparsity |
| 10 | Fri 26 | 9:00 - 11:00 | Clustering |
| 11 | Fri 26 | 11:00 - 13:00 | Applications of Machine Learning |

plan (longer than needed)

medical image analysis: image segmentation

bioinformatics: gene selection

computer vision: object detection, object recognition, ...

human-machine interaction : action recognition, emotion recognition

video-surveillance: behavior analysis, pose detection

Dynamic Contrast Enhanced MRI analysis

Goal: study and implement methods to automatically discriminate different tissues based on different enhancement curve types

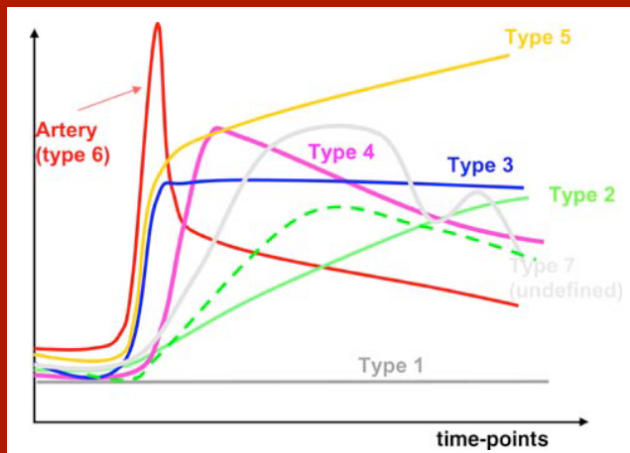

Approach:

- learn from data basis signals and express the enhancement curves as linear combinations of those signals

$$\mathcal{D} = \{\phi_j, j = 1, \dots, p \mid \phi_j : X \rightarrow R \ \forall j\} \text{ with } p \leq \infty$$

$$K(x, x') = \sum_{j=1}^p \phi_j(x) \phi_j(x')$$

Dynamic Contrast Enhanced MRI analysis

the dictionary is learnt from data: $\min_{D,U} \|X - DU\|^2 + \tau \|U\|_1 \quad s.t. \|d_i\|_2 \leq 1$

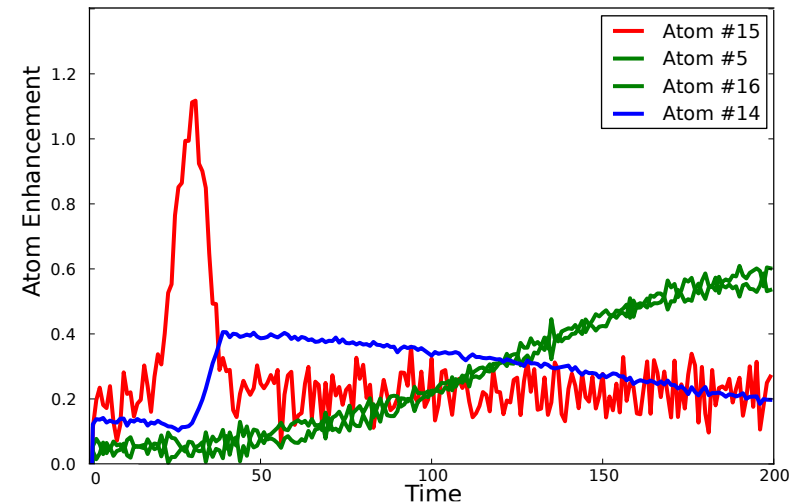
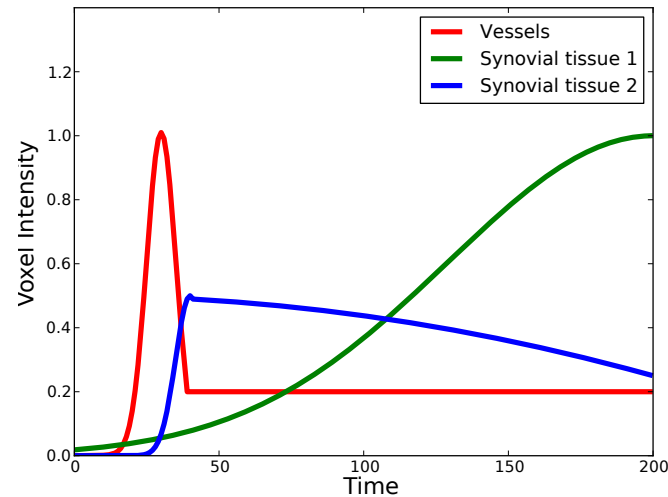
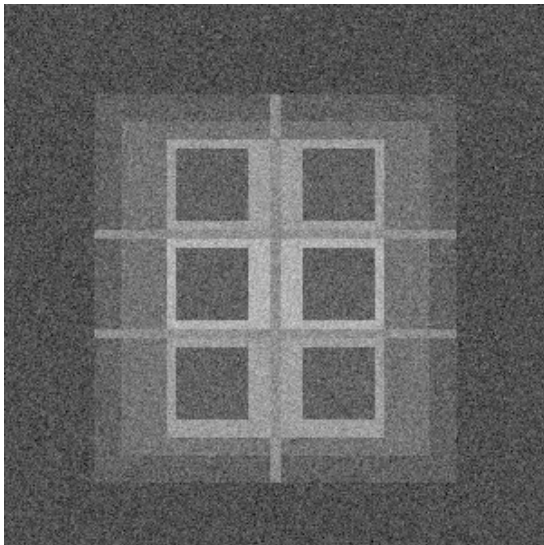

Left: the three different types of generated ECs corresponding to different tissues in the simulated phantom. Right: the four most used atoms, corresponding to the EC patterns associated with each phantom regions.

Dynamic Contrast Enhanced MRI analysis

- Automatic segmentation is obtained by means of an unsupervised method: each voxel is represented by its code (the coefficients u providing the lower reconstruction error w.r.t. the learnt basis D)
- Codes are clustered in 7 main groups (following the expert prior)



manual annotation
provided by the expert

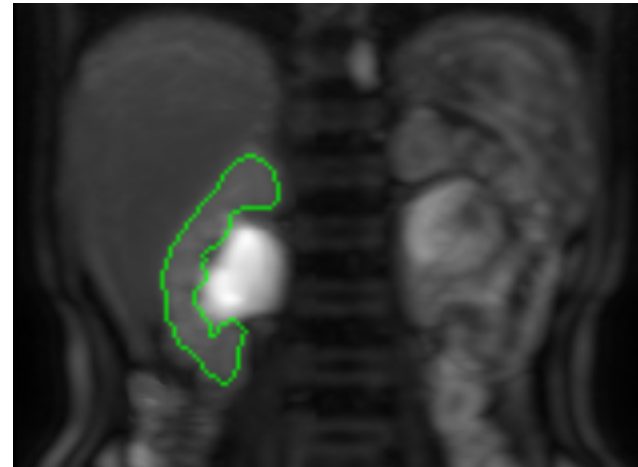

automatic segmentation

Microarray analysis

Goals:

- Design methods able to identify a gene signature, i.e., a panel of genes potentially interesting for further screening
- Learn the gene signatures, i.e., select the most discriminant subset of genes on the available data

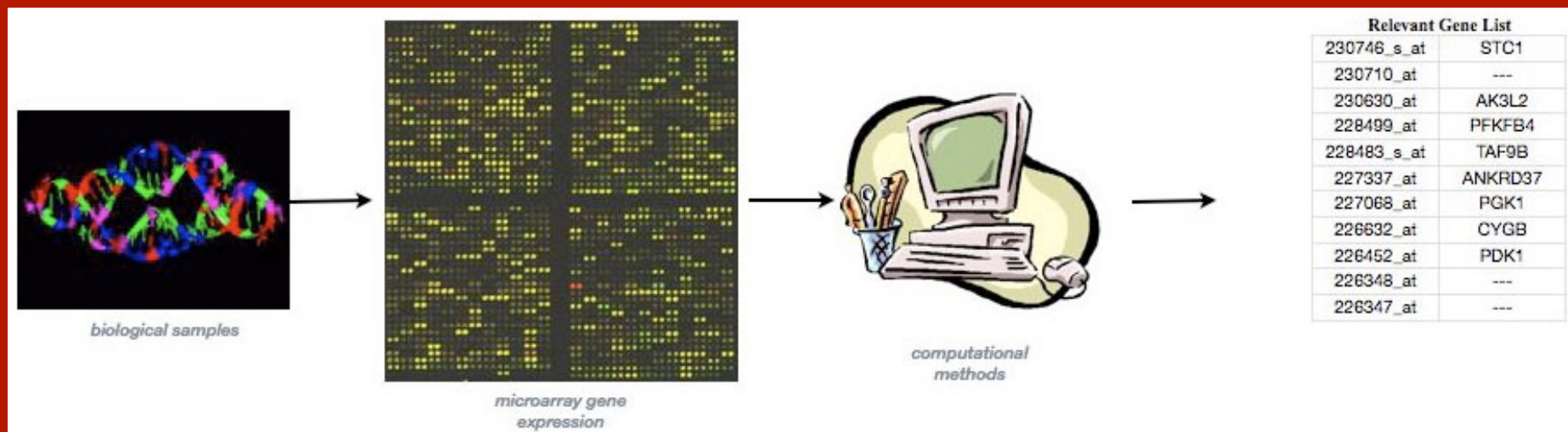

A typical “-omics” scenario:

High dimensional data - Few samples per class

- tenths of data - tenths of thousands genes
→ Variable selection

High risk of selection bias

- data distortion arising from the way the data are collected due to the small amount of data available
→ Model assessment needed

Elastic net and gene selection

$$\min_{\beta \in R^p} \|Y - \beta X\|^2 + \tau(\|\beta\|_1 + \epsilon \|\beta\|_2^2)$$

Consistency guaranteed - the more samples available the better the estimator

Multivariate - it takes into account many genes at once

Output: One-parameter family of nested lists with equivalent prediction ability and increasing correlation among genes

- $\epsilon \rightarrow 0$ minimal list of prototype genes
- $\epsilon_1 < \epsilon_2 < \epsilon_3 < \dots$ longer lists including correlated genes

Variable selection step (elastic net)

$$\min_{\beta \in \mathbb{R}^p} \|Y - \beta X\|^2 + \tau(\|\beta\|_1 + \epsilon \|\beta\|_2^2)$$

Classification step (OLS or RLS)

$$\|Y - \beta X\|_2^2 + \lambda \|\beta\|_2^2$$

for each ϵ we have to choose λ and τ

the combination prevents the elastic net shrinking effect

Dealing with selection bias

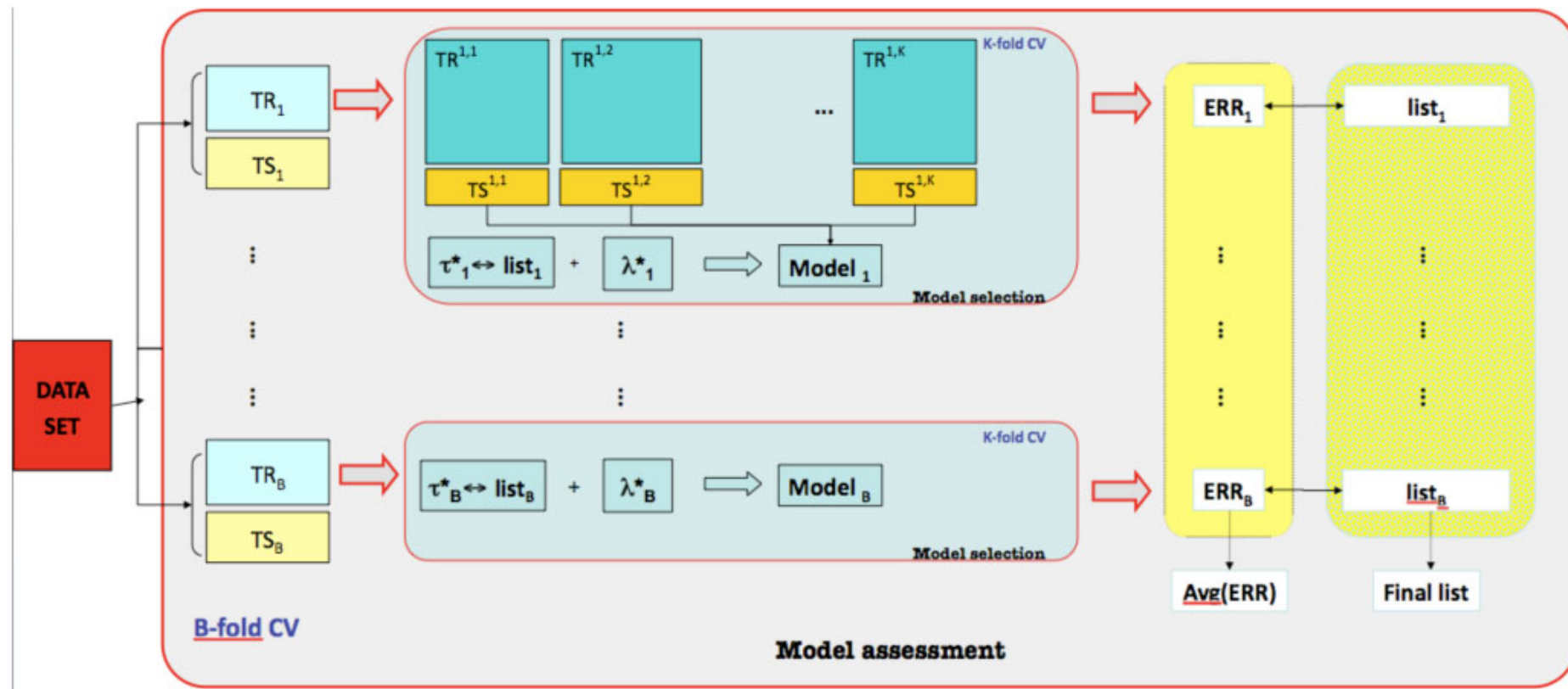

$$\lambda \rightarrow (\lambda_1, \dots, \lambda_A)$$

$$\tau \rightarrow (\tau_1, \dots, \tau_B)$$

the optimal pair (λ^*, τ^*) is one of the possible $A \cdot B$ pairs (λ, τ)

Computational issues

- Computational time for LOO (for one task)
 $time_{1\text{-optim}} = (2.5s \text{ to } 25s)$
depending on the correlation parameter

$$\begin{aligned} \text{total time} &= A \cdot B \cdot N_{\text{samples}} \cdot time_{1\text{-optim}} \\ &\sim 20 \cdot 20 \cdot 30 \cdot time_{1\text{-optim}} \\ &\sim 2 \cdot 10^4 s \text{ to } 2 \cdot 10^5 s \end{aligned}$$

- 6 tasks \rightarrow 1 week!!

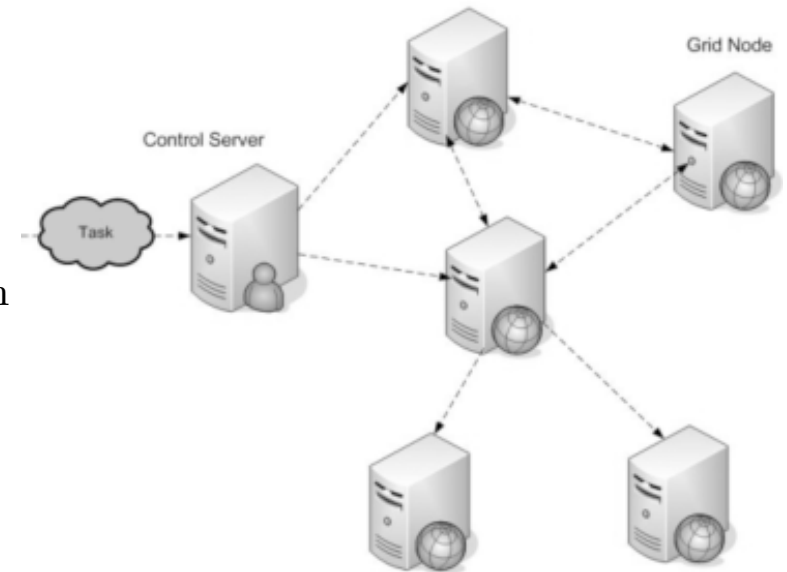



Image understanding

Image understanding as a general problem is still unsolved

- today we are able to answer complex but specific questions such as object detection, image categorization, ...

Machine learning has been the key to solve this kind of problems:

- it deals with noise and intra-class variability by collecting appropriate data and finding suitable descriptions
- Notice that images are relatively easy to gather (but not to label!)

- many large benchmark datasets (with some bias)

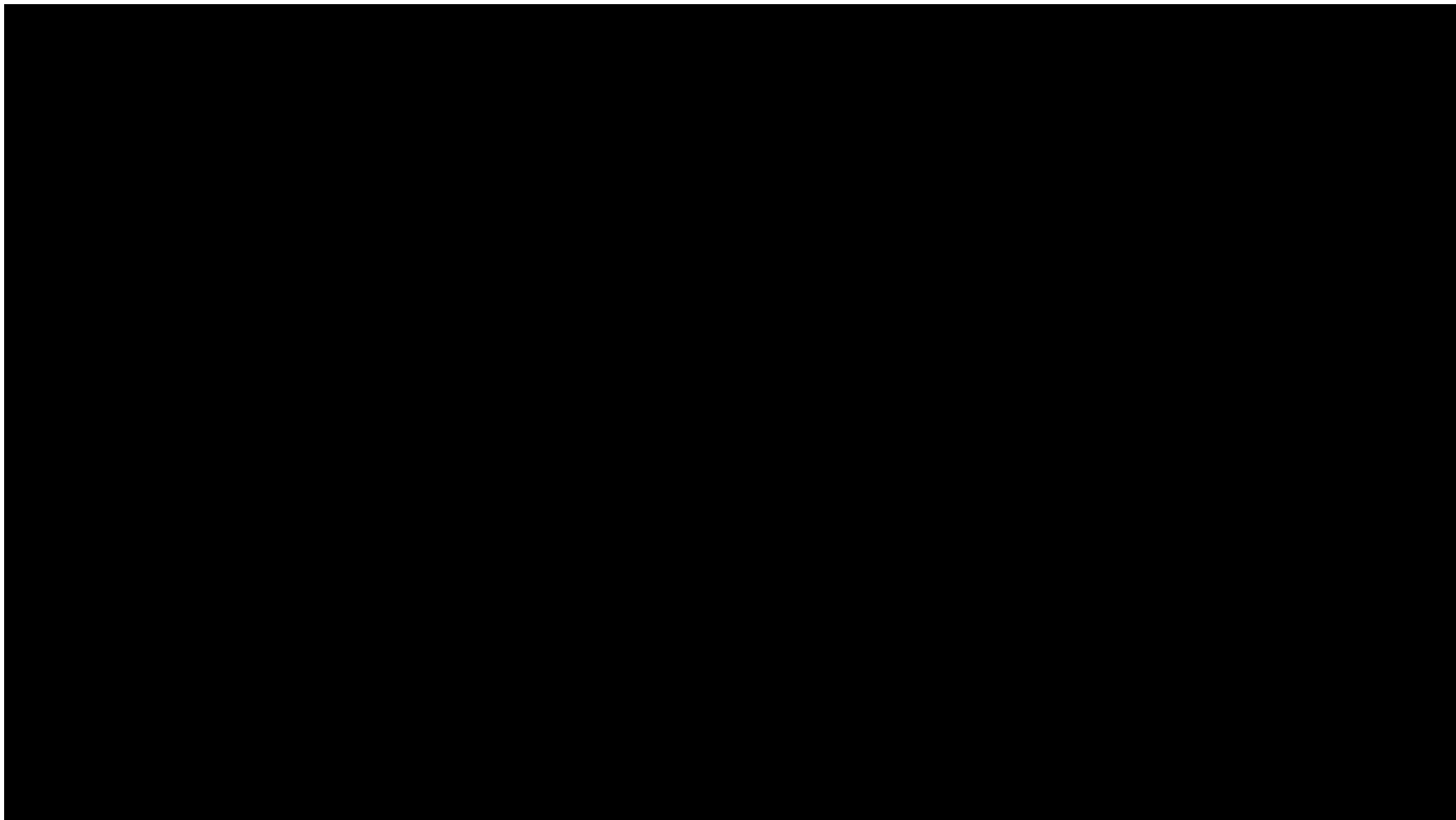
gathering data with some help - iCubWorld



Object detection in images

object detection is in essence a binary classification problem

- image regions of variable size are classified: *is it an instance of the object or not?*

unbalanced classes

- in this 380x220 px image we perform $\sim 6.5 \times 10^5$ tests and we should find only 11 positives

the training set contains

- images of positive examples (the object)
- negative examples (background)

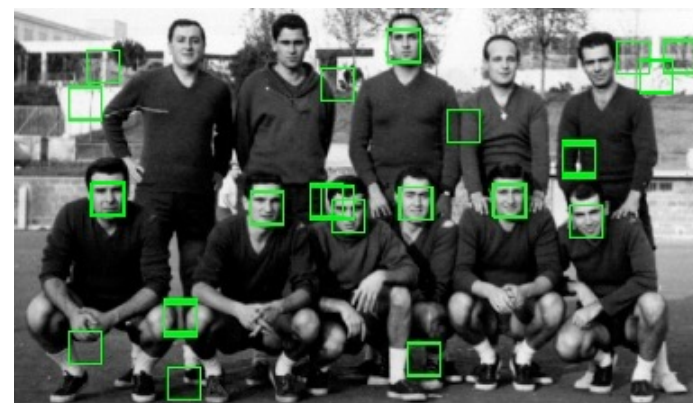
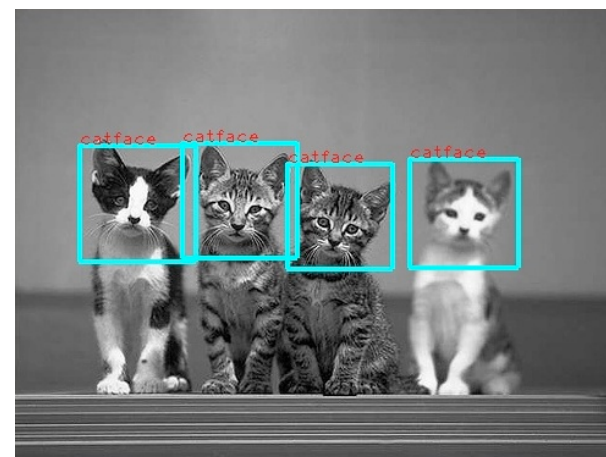
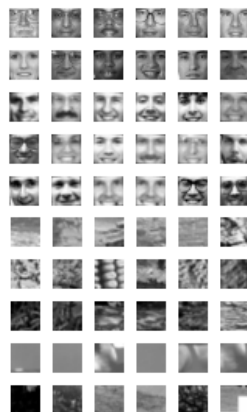

Representing the image content

There is a lot of prior knowledge coming from the computer vision literature (filters, features, ...)

- often it is easier and more effective to find explicit mappings towards high dimensional feature spaces
- feature selection has been used to get rid of redundancy and **speed up computation**

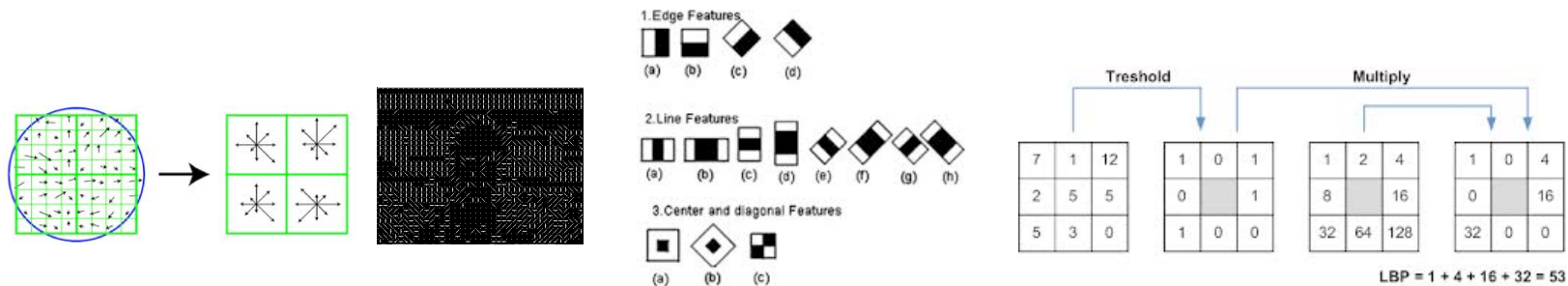
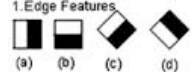
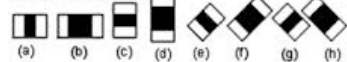

Image feature selection

1. Edge Features
(a) (b) (c) (d)



2. Line Features



3. Center and diagonal Features

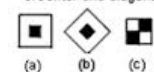

→ 0,413 -0,886 0.547

rectangle features or Haar-like features (Viola & Jones) are one of the most effective representations of images for face detection

- size of the initial dictionary: a 19×19 px image is mapped into a 64.000-dim feature vector!
- feature selection may help us reducing the size and keeping only informative elements



Selecting feature groups

Many image features have a characteristic internal structure

An image patch is divided in *regions* or *cells* and represented according to the specific description, then all representations are concatenated

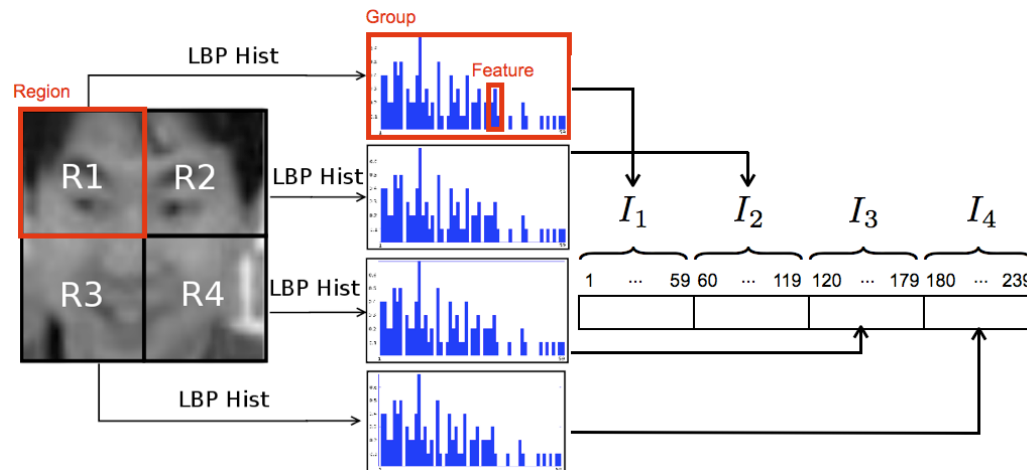

Feature selection can be designed so to extract an entire group instead than a single feature

an interesting study case: Eigenfaces

- Goal: represent face images for recognition purposes (*who's that face?*)
- build X - data matrix where each row is a face image (unfolded)
- $\text{PCA}(X^T X)$: each eigenvector can be seen as an image, the *eigenface*;
 - they are the directions in which the images differ from the mean image.
- eigenvectors with the largest eigenvalues are kept
- at run time an image is represented by projecting it onto the chosen directions
- many variants...
 - this simple idea is more appropriate for image matching
 - not robust to illumination and view-point changes

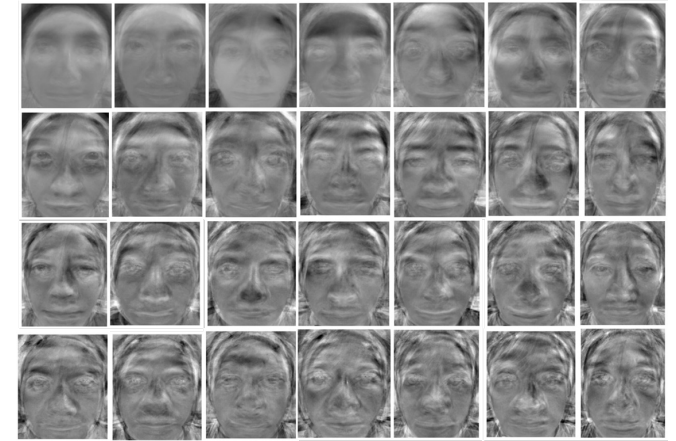

Behavior analysis

An application to video-surveillance

Learning common patterns in temporal sequences

temporal sequences

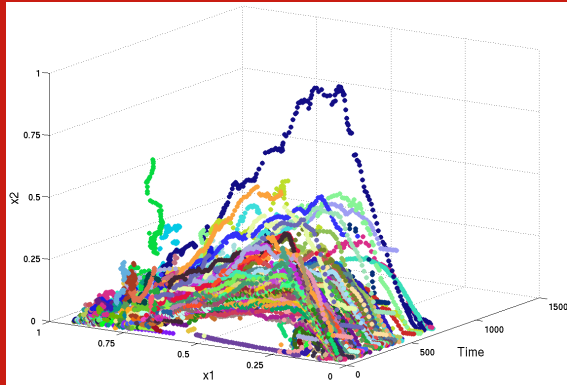

$\{\mathbf{x}_i\}_{i=1}^N$ with $\mathbf{x}_i = (x_i^1, x_i^2, \dots, x_i^{k_i})^\top$

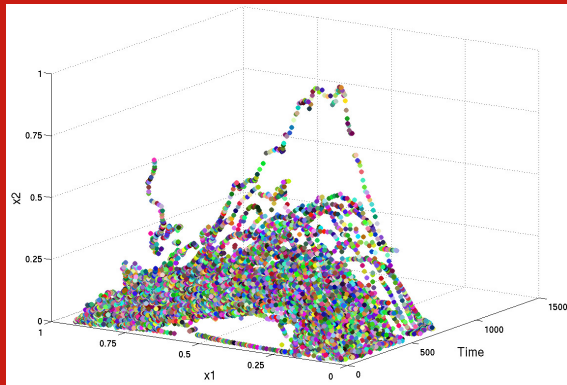

adaptive space quantization

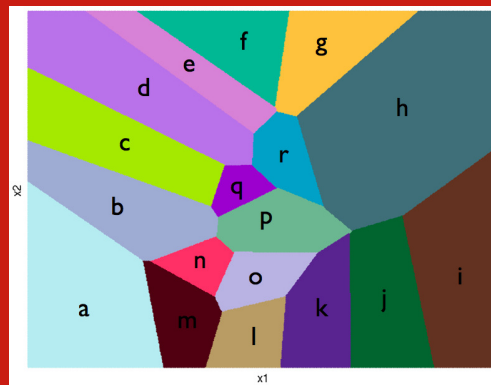
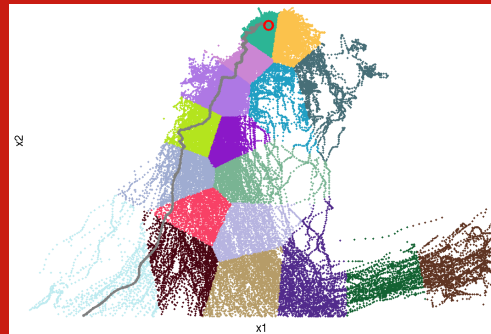

P-spectrum kernel for sequences

$$\phi_u^P(s) = |\{(v_1, v_2) : s = v_1 v_2\}|$$

where $u \in \mathcal{A}^P$, while v_1, v_2 are substrings such that $v_1 \in \mathcal{A}^{P_1}$, $v_2 \in \mathcal{A}^{P_2}$, and $P_1 + P_2 + P = |s|$.

The associated kernel between two strings s_1 and s_2 is defined as:

$$K_P(s_1, s_2) = \langle \phi^P(s_1), \phi^P(s_2) \rangle = \sum_{u \in \mathcal{A}^P} \phi_u^P(s_1) \phi_u^P(s_2).$$

String length independence is achieved with an appropriate normalization

$$\hat{K}_P(s_1, s_2) = \frac{K_P(s_1, s_2)}{\sqrt{K_P(s_1, s_1)} \sqrt{K_P(s_2, s_2)}}.$$

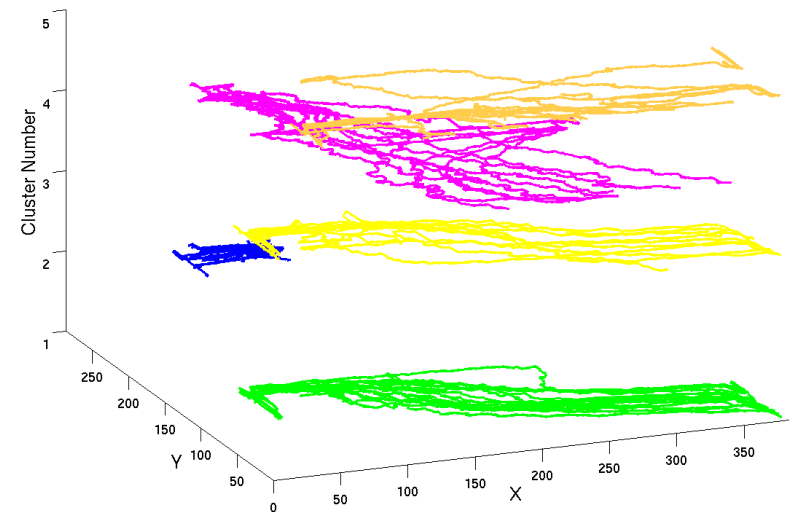

HMI: iCub recognizing actions

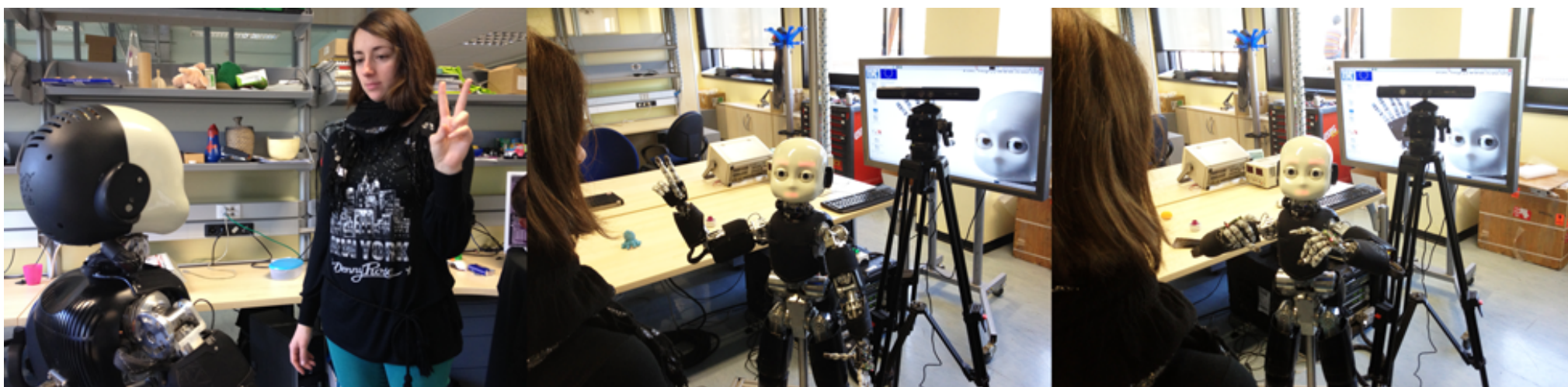
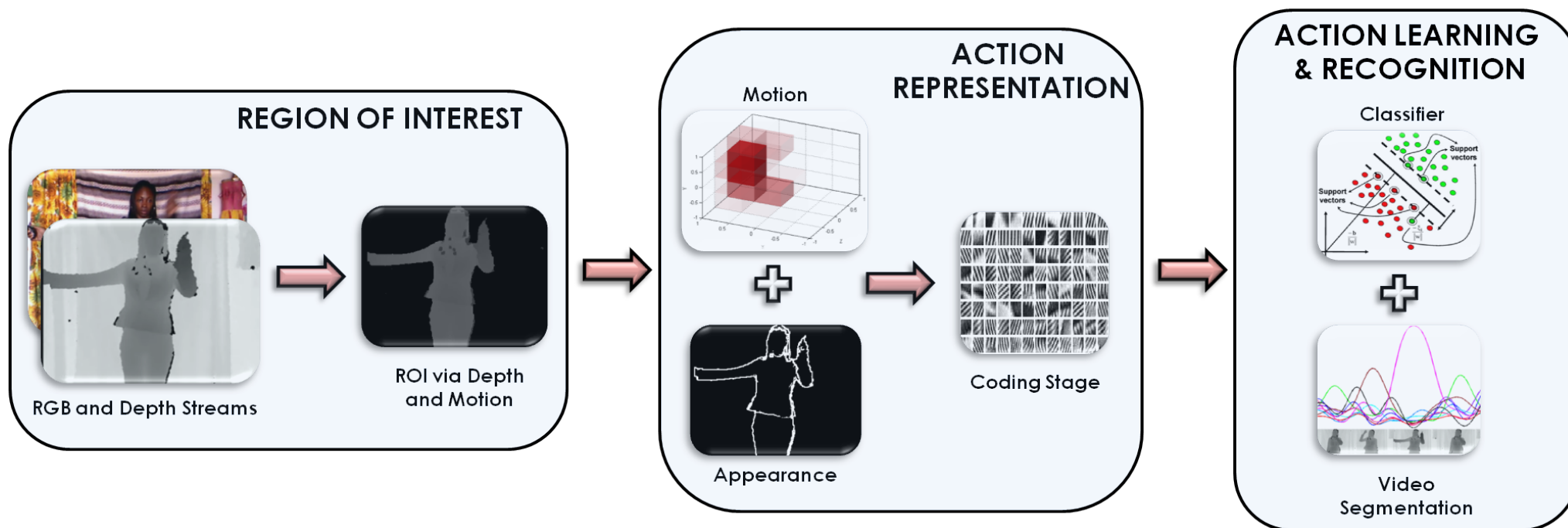

All Gestures You Can: A Memory Game

I. Gori, S.R. Fanello, G. Metta, F. Odone

**Department of Robotics, Brain and Cognitive Sciences
Istituto Italiano di Tecnologia
Dipartimento di Informatica e Scienza dell'Informazione
Università degli Studi di Genova**

HMI: emotion recognition from body movements

Research Centre scientific and technological research / artistic research and creation / international education

casa Paganini – infoMus

- input data: streams of 3D measurements

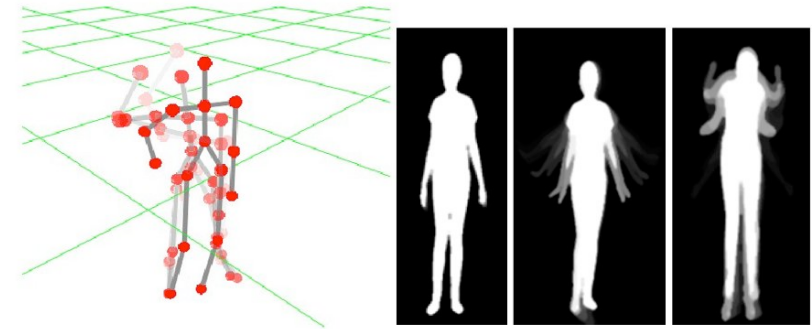

- intermediate representations: dimensions suggested by psychologists, related to space occupation or the quality of motion

- gesture segmentation

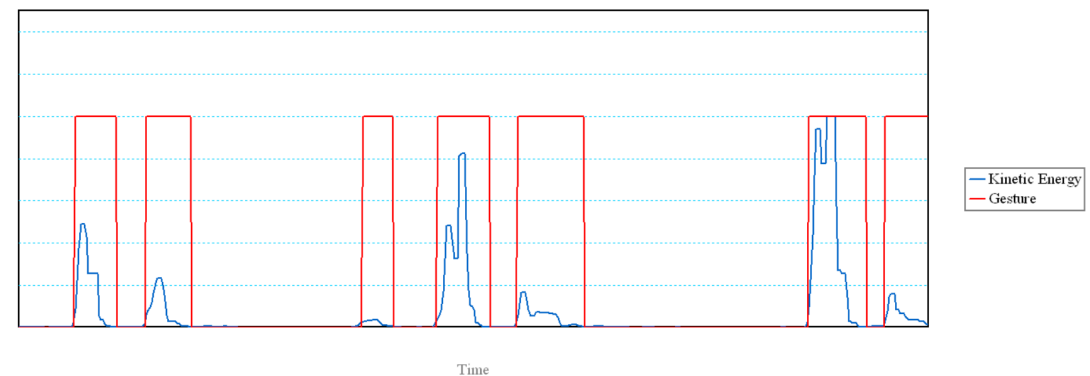

- multi-class classification of 6 emotions based on a combination of binary SVM classifiers

ASC-Inclusion



Interactive Emotion Games

EMOTIONAL CHARADES

HUMANS

VS.

COMPUTER

0

0



UNIVERSITÀ DEGLI STUDI
DI GENOVA

casa Paganini – infoMus

SI4Life

dibris

Learning the appropriate type of grasp

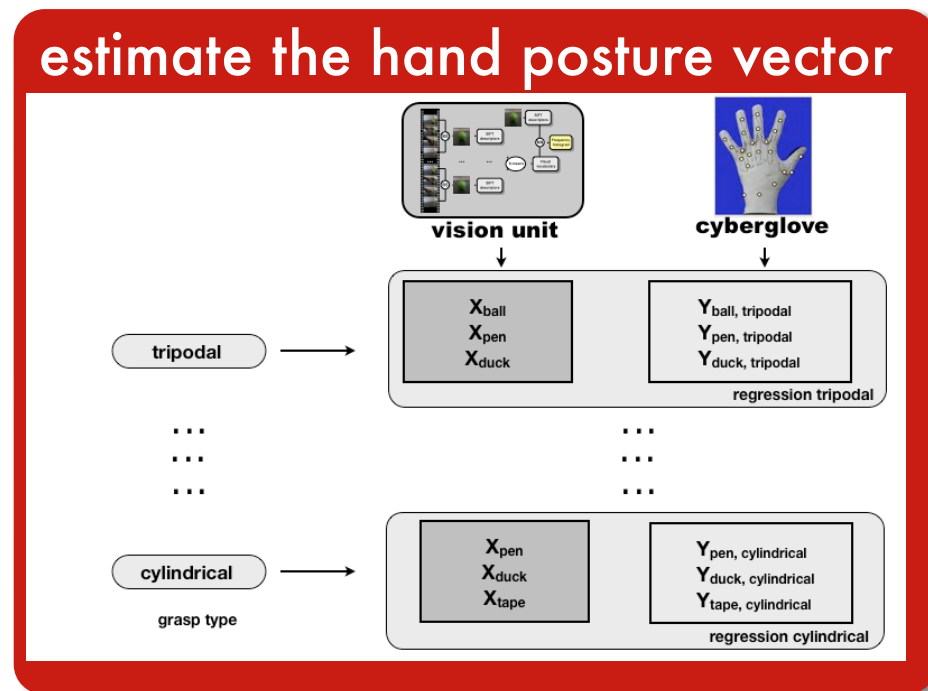
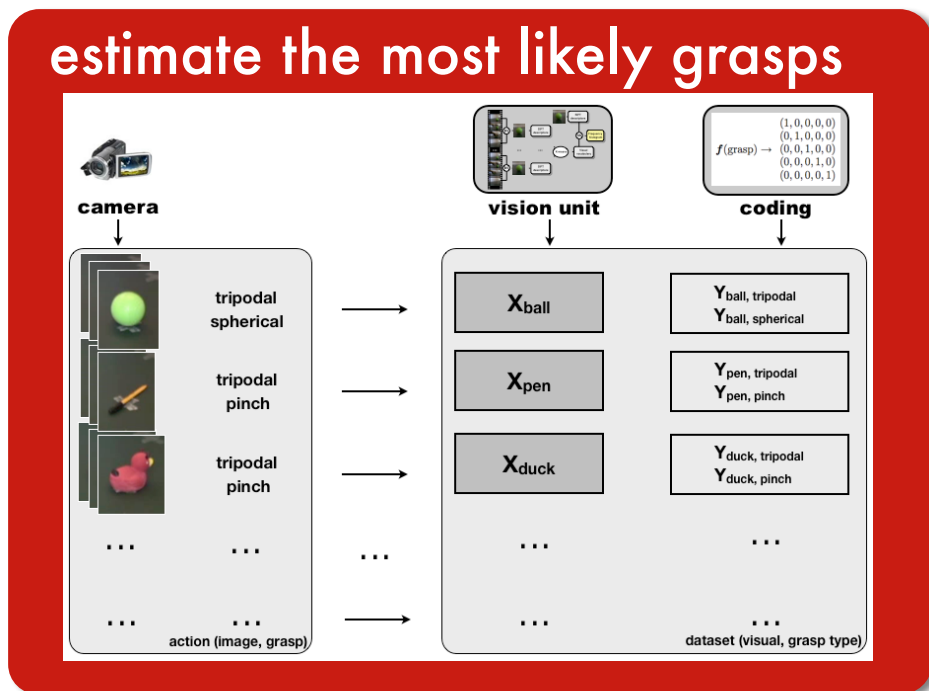
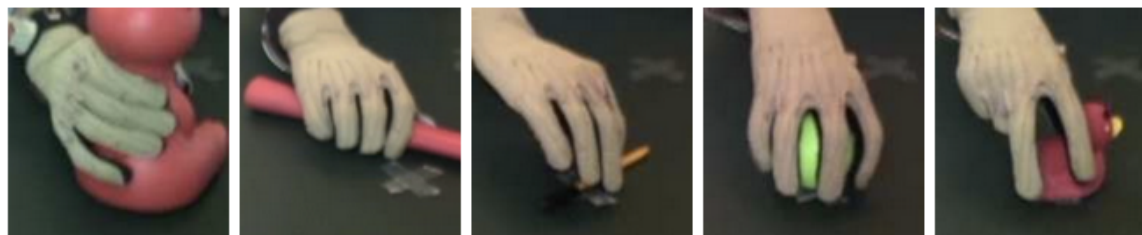

Semi-supervised pose classification

The capability of classifying people with respect to their orientation in space is important for a number of tasks

- An example is the analysis of collective activities, where the reciprocal orientation of people within a group is an important feature
- The typical approach relies on quantizing the possible orientations in 8 main angles
- Appearance changes very smoothly and labeling may

